1.Flügelhorn-B

70 Jahre Postmusik Salzburg - Konzertmarsch
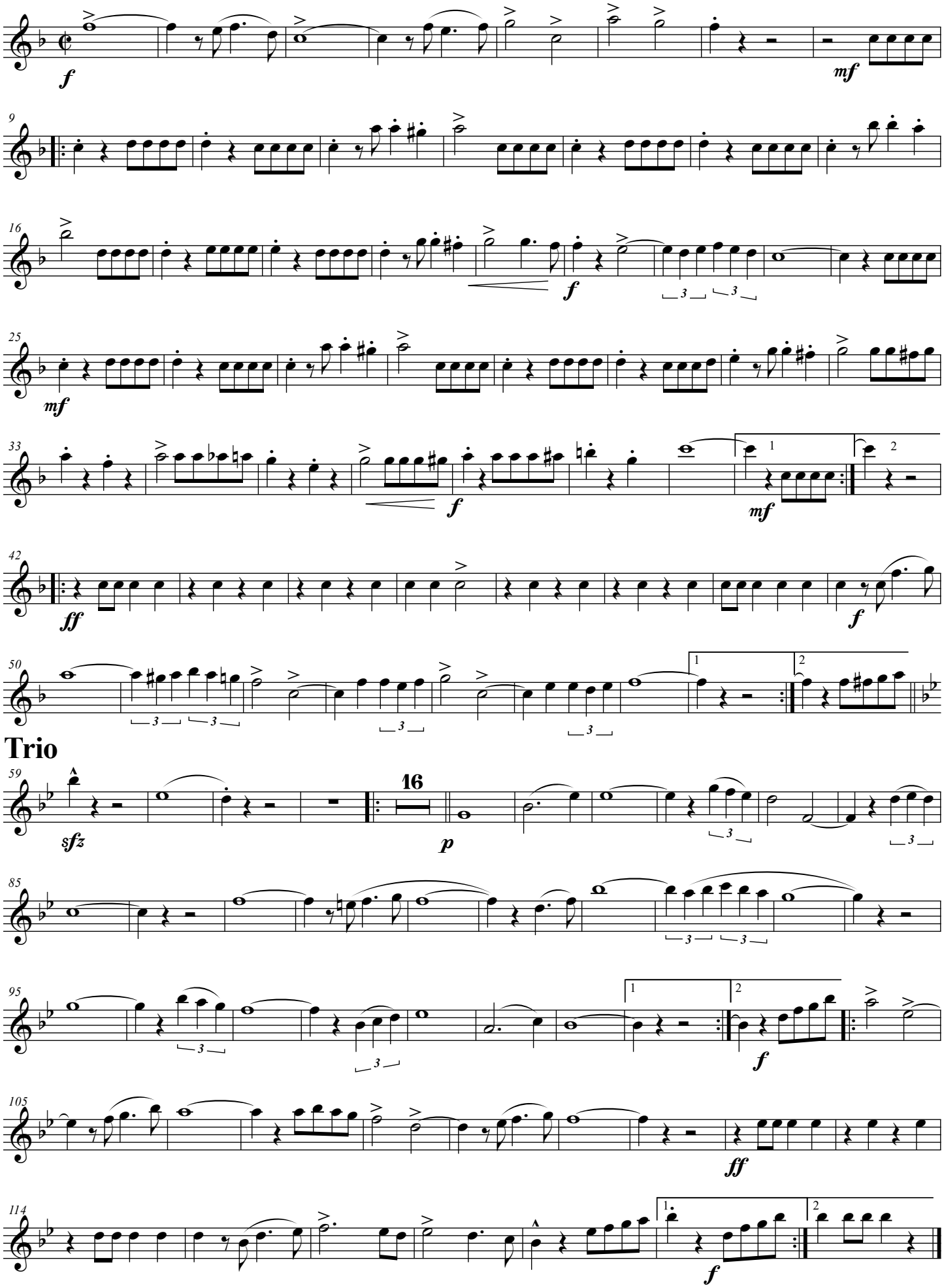
Sepp Leitinger